

ATSSB Flute Scales

Scales should be performed as written and may or may not be performed connected. All scales are to be played at a minimum of $\text{♩} = 120$

1. G Major Scale

2. C Major Scale

3. F Major Scale

4. Bb Major Scale

5. Eb Major Scale

6. Ab Major Scale

7. Db Major Scale

8. Chromatic Scale

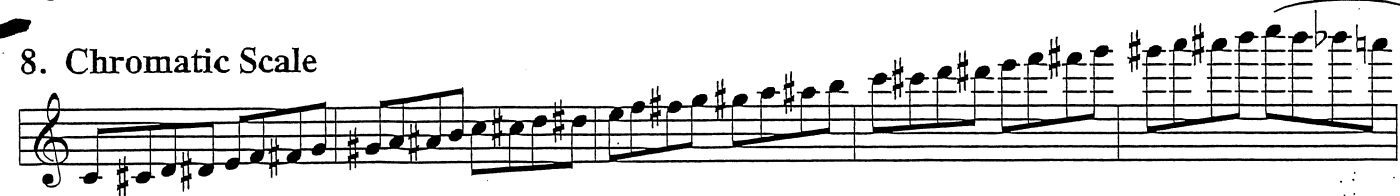

12 Flute

MINOR

Andersen

Lento (♩ = 54)

p espress.

p

espress.

mf

p *mf*

f *p* STOP

mf *lunga*

p *tr* *tranquillo*

morendo *pp*

FUTE

CAPRICCIO IN D MAJOR

Allegro giusto ♩ = 132-144

Karg-Elert

ATSSB Oboe Scales

Scales should be performed as written and may or may not be performed connected. All scales are to be played at a minimum of $\text{♩} = 120$

1. G Major Scale

2. C Major Scale

3. F Major Scale

4. Bb Major Scale

5. Eb Major Scale

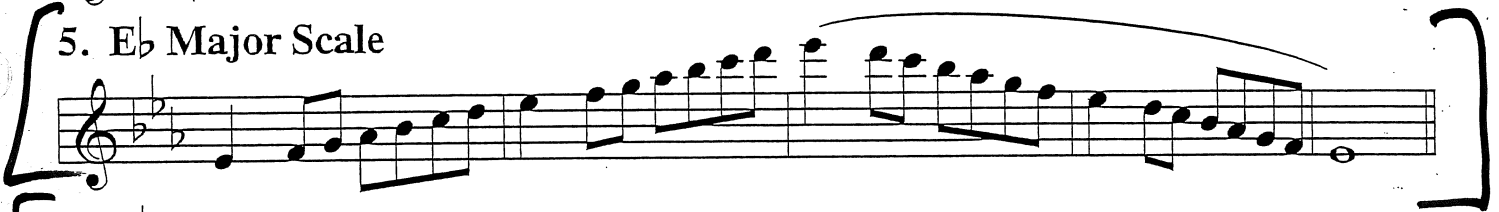

6. Ab Major Scale

7. Db Major Scale

8. Chromatic Scale

Oboe

Andante (72-♩) ♩ = 72-88

23

Start

Scherzando (72-♩)

24

Adagio cantabile (88-♩)

17 *poco f* *Cad.* *p* *rit.*

cresc. *legato* *f* *mf* *p* *mp*

ff *riten.* *p* *ff*

Vivace (84-♩) ♩ = 60-74

18 *f*

p *cresc.* *f*

STOP *p* *ff*

ATSSB Bassoon Scales

February 2018

Scales should be performed as written and may or may not be performed connected. All scales are to be played at a minimum of $\text{♩} = 120$

1. G Major Scale

2. C Major Scale

3. F Major Scale

4. B \flat Major Scale

5. E \flat Major Scale

6. A \flat Major Scale

7. D \flat Major Scale

8. Chromatic Scale

sempre f

Tema con variazioni.
Andante. Intrad.

$\text{♩} = 76 - 80$

Tema.
a tempo

poco f

With naivete.

Bassoon
8 play all

Vivace $\text{♩} = 104-126$

11. *mf*

Lebhaft. Lively

See SCHUMANN'S Symphony in B flat major

12. *Allegro*

ATSSB B \flat Bass & Contra Clarinet Scales

Scales should be performed as written and may or may not be performed connected. All scales are to be played at a minimum of $\text{♩} = 120$

1. Concert G (written A) Major Scale

2. Concert C (written D) Major Scale

3. Concert F (written G) Major Scale

4. Concert B \flat (written C) Major Scale

5. Concert E \flat (written F) Major Scale

6. Concert A \flat (written B \flat) Major Scale

7. Concert D \flat (written E \flat) Major Scale

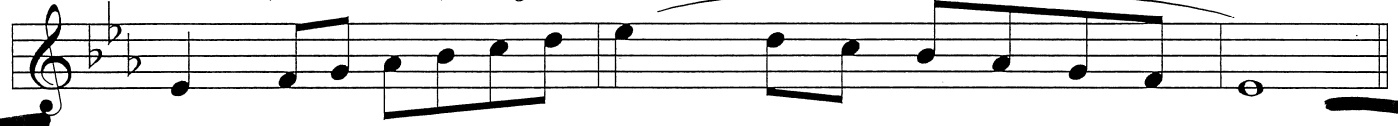

8. Chromatic Scale

ATSSB Eb Alto & Contra Clarinet Scales

Scales should be performed as written and may or may not be performed connected. All scales are to be played at a minimum of $\text{♩} = 120$

1. Concert G (written E) Major Scale

2. Concert C (written A) Major Scale

3. Concert F (written D) Major Scale

4. Concert B \flat (written G) Major Scale

5. Concert E \flat (written C) Major Scale

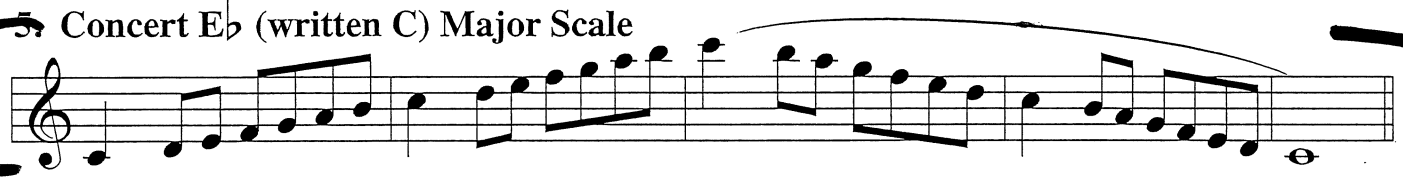

6. Concert A \flat (written F) Major Scale

7. Concert D \flat (written B \flat) Major Scale

8. Chromatic Scale

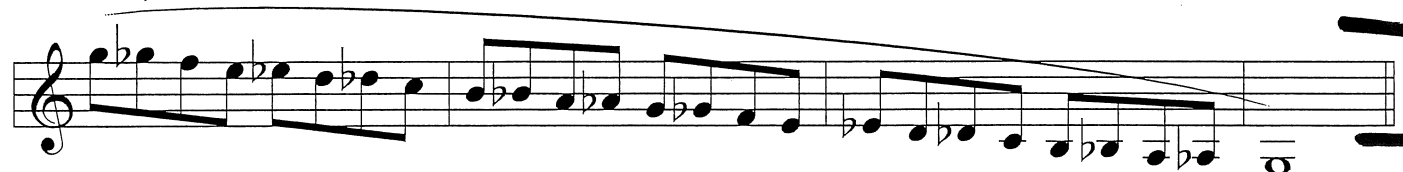

3^b Bass & Contrabasso & E^o Alto & Contrabaixo Clarinetes

Tema con variazioni
Intrada
Andante $\text{♩} = 76 - 80$

39.

Var. II

B^b Bass + CORINA + E^b Alto + Contra Clarinets

Allegro assai $\text{♩} = 144 - 168$

5.

ATSSB B \flat Tenor Saxophone Scales

Scales should be performed as written and may or may not be performed connected. All scales are to be played at a minimum of $\text{♩} = 120$

1. Concert G (written A) Major Scale

2. Concert C (written D) Major Scale

3. Concert F (written G) Major Scale

4. Concert B \flat (written C) Major Scale

5. Concert E \flat (written F) Major Scale

6. Concert A \flat (written B \flat) Major Scale

7. Concert D \flat (written E \flat) Major Scale

8. Chromatic Scale

Saxophone

10

Andante (100 = ♩)

10 *p* *poco* *tr* *cre*

scen - do *f* *de - cresc.* *p*

mf *f*

p *cresc.*

f *p* *pp*

Allegretto

20 *tr* *tr* *tr* *tr*

mf *p* *dim.* *mf*

dim. *p*

Saxophone

Op. 98 F. 24 2009-10

Andante amabile (88 = ♩)

All^o poco moderato (116 = ♩)

ATSSB French Horn Scales in F

Scales should be performed as written and may or may not be performed connected. All scales are to be played at a minimum of $\text{♩} = 120$

1. Concert G (written D) Major Scale

2. Concert C (written G) Major Scale

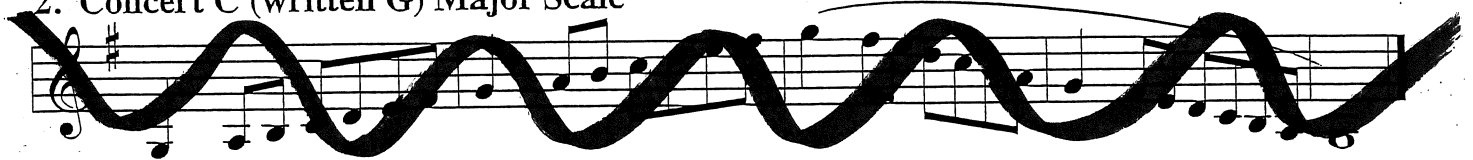

3. Concert F (written C) Major Scale

4. Concert B \flat (written F) Major Scale

5. Concert E \flat (written B \flat) Major Scale

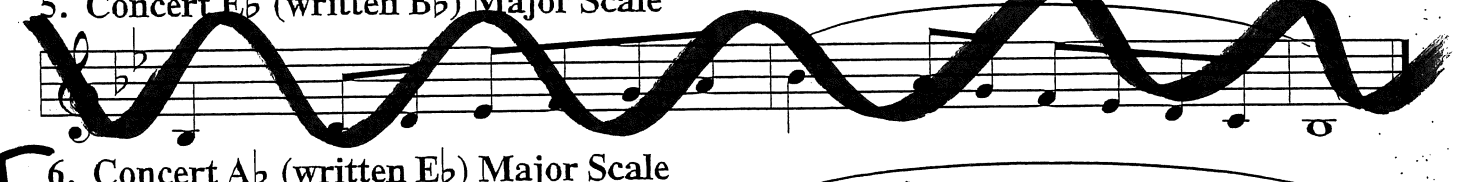

6. Concert A \flat (written E \flat) Major Scale

7. Concert D \flat (written A \flat) Major Scale

8. Chromatic Scale

French Horn

Nr. 59 Larghetto (♩) $\text{♩} = 60-72$

Variation.

*) 1, 3 u. 4 siehe Nr. 53
1, 3 and 4 like No. 53

French Horn

p dolce
ten. te ten. ten.

Nr. 50 Presto (in E, Eb und D) $\text{♩} = 96-112$

mf sempre staccato espressivo
f
p
cresc.
Start
cresc.
f
mf
mf
f
p

Trumpet

32

A \flat Major

DUHEM

Adagio cantabile $\text{♩} = 60-72$

- Staff 1: *p*
- Staff 2: *cresc.*, *p*
- Staff 3: *cresc.*
- Staff 4: *f^s*, *rall.*, *pp*, *a tempo*
- Staff 5: *p*
- Staff 6: *cresc.*, *rall.*, *pp*, *stop* (handwritten), *pp*, *mpo*
- Staff 7: *p*
- Staff 8: *p*, *p*
- Staff 9: *cresc.*, *p*, *p*, *pp*

Trumpet

H.S. Region Barf 91-92

Alla breve $d = 104-108$ $d = 96-104$

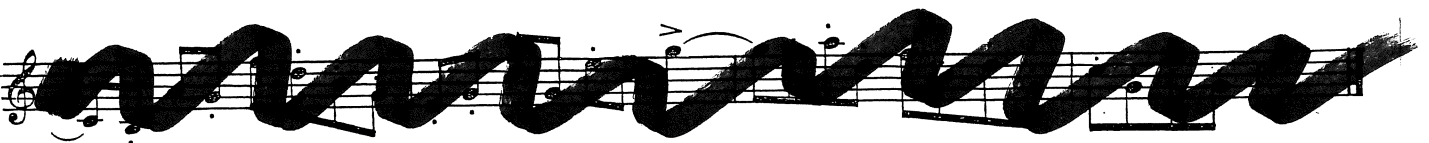
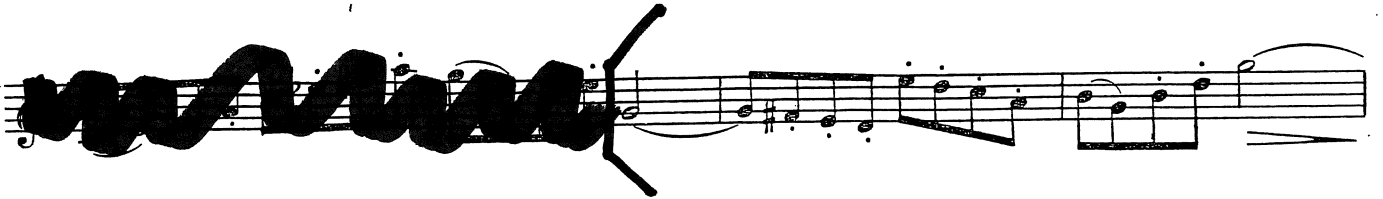

ATSSB Trombone Scales

Scales should be performed as written and may or may not be performed connected. All scales are to be played at a minimum of $\text{♩} = 120$

1. G Major Scale

2. Major Scale

3. F Major Scale

4. Bb Major Scale

5. Major Scale

6. A Major Scale

7. Db Major Scale

8. Chromatic Scale

Gb Major

DUHEM

Adagio cantabile ♩ = 60-72

- Staff 3:** Includes a *cresc.* (crescendo) marking.
- Staff 4:** Includes *fz* (forzando), *rall.* (rallentando), and *pp* (pianissimo) markings. The tempo is marked *a tempo*.
- Staff 6:** Includes *cresc.*, *rall.*, and *pp* markings. The tempo is marked *a tempo*.

Alla breve $\text{♩} = 96-104$

- Staff 1: *f* *rit.* (ritardando)
- Staff 2: *p* (piano)
- Staff 3: *mf* (mezzo-forte)
- Staff 4: *p* (piano)
- Staff 5: *p* (piano)
- Staff 6: *f* (forte)
- Staff 7: *p* (piano) *cresc.* (crescendo)
- Staff 8: *f* (forte)
- Staff 9: *f* (forte)

The notation includes various note values, rests, and slurs. The first four staves feature a prominent, thick, wavy line drawn over the notes, which appears to be a performance or editing mark. The score concludes with a double bar line and repeat dots at the end of the final staff.

ATSSB Bass Trombone Scales

Scales should be performed as written and may or may not be performed connected. All scales are to be played at a minimum of $\text{♩} = 120$

1. G Major Scale

2. A Major Scale

3. F Major Scale

4. Bb Major Scale

5. Eb Major Scale

6. Ab Major Scale

7. D Major Scale

8. Chromatic Scale

Bass Trombone
ATSSB etude No. 1
YEAR B

G \flat Major

Excerpted from the Rubank
Selected Studies for Baritone

July 2002

DUHEM

Adagio cantabile $\text{♩} = 60-72$

p *f* *p* *cresc.* *fz* *rall.* *a tempo* *pp* *p* *cresc.* *rall.*

Copyright © by Rubank, Inc.
International Copyright Secured
All Rights Reserved

Bass Trombone
ATSSB etude No. 2
YEAR B

B \flat Major

Excerpted from the Rubank
Selected Studies for Baritone

July 2002

BOHME

Alla breve $\text{♩} = 96-104$

ATSSB Baritone Bass Clef Scales

Scales should be performed as written and may or may not be performed connected. All scales are to be played at a minimum of $\text{♩} = 120$

1. G Major Scale

2. G Major Scale

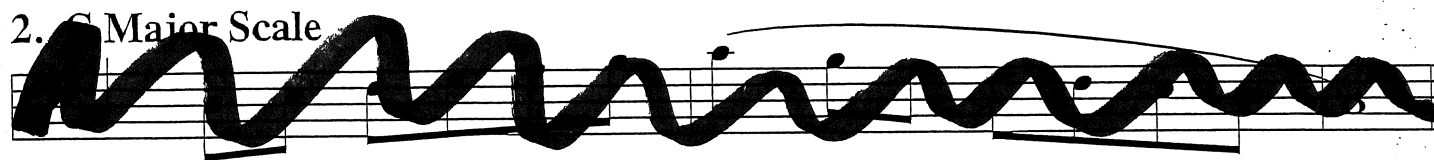

3. F Major Scale

4. Bb Major Scale

5. Eb Major Scale

6. Ab Major Scale

7. Db Major Scale

8. Chromatic Scale

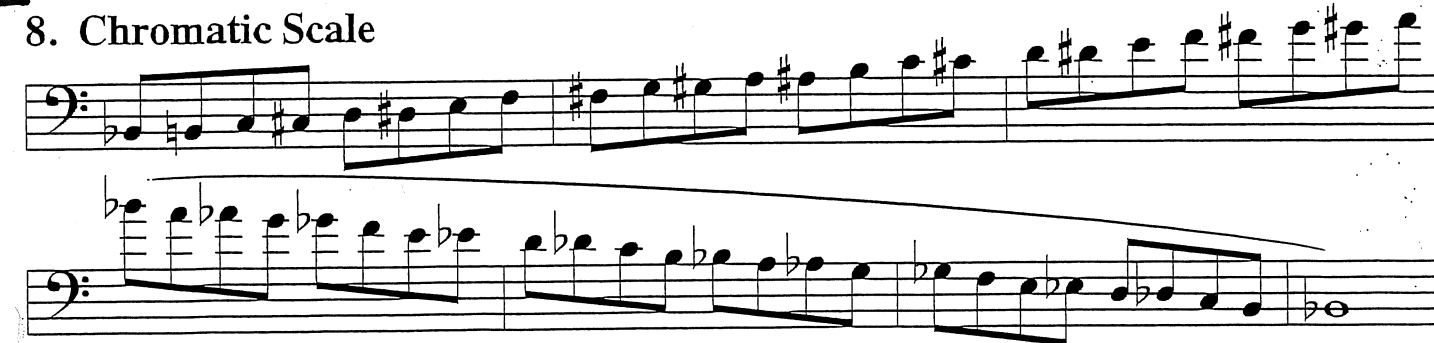

Gb Major

Adagio cantabile ♩ = 60-72

DUHE

play all

Alla breve $\text{♩} = 96-104$

BÖHME

Baritone

A \flat Major

DUHEM

Adagio cantabile

H.S. Region Bar. 91-92

BÖHME

Alla breve $\text{♩} = \text{quarter}$ $\text{♩} = 96-104$

f risoluto

p

mf

p

f

p cresc.

f

ATSSB Tuba Scales

Scales should be performed as written and may or may not be performed connected. All scales are to be played at a minimum of $\text{♩} = 120$

1. G Major Scale

2. C Major Scale

3. F Major Scale

4. Bb Major Scale

5. E Major Scale

6. Ab Major Scale

7. D Major Scale

8. Chromatic Scale

G \flat Major

Tuba ATSSB etude No. 1
Year B

Excerpted from the Rubank
Selected Studies for Baritone

DUHEM

Adagio cantabile

$\bullet = 60-72$

3

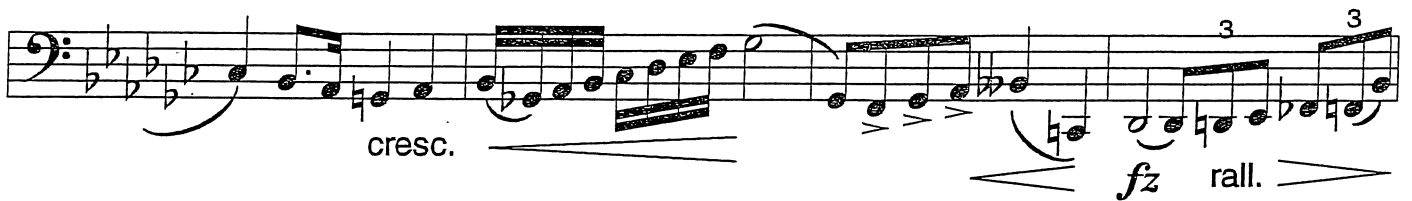
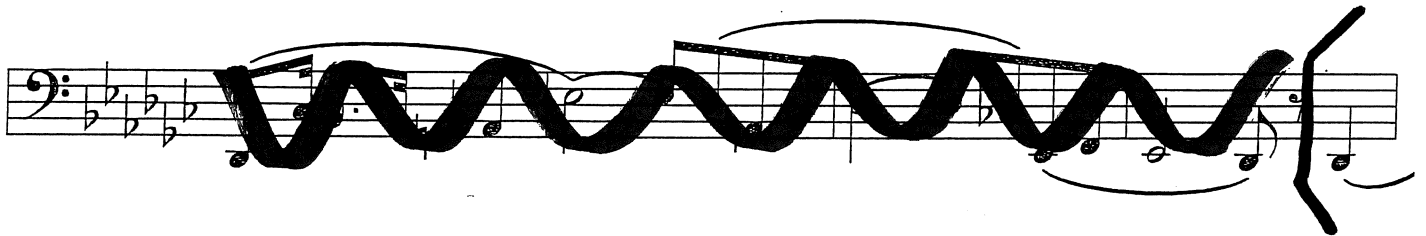
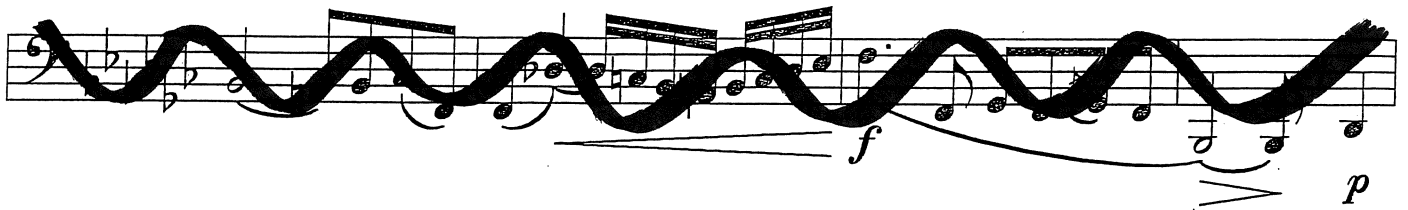

a tempo

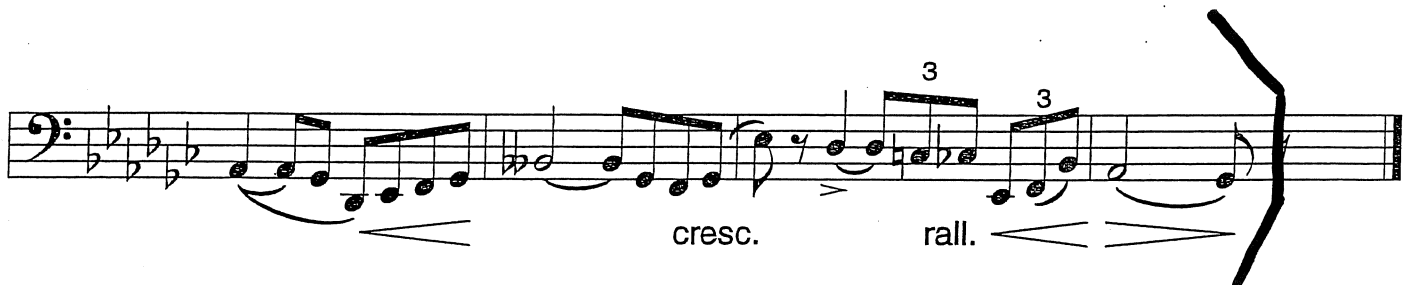

Copyright © by Rubank, Inc.
International Copyright Secured
All Rights Reserved

Tuba ATSSB etude No. 2
Year B

B \flat Major

Excerpted from the Rubank
Selected Studies for Baritone

BOHME

Alla breve $\text{♩} = 96-104$

Play
all

XVIII

(♩ = 72)

percussion
(Timpani)

60

Exercise 57

~~XXXXXXXXXX~~
♩ = 92

In F & C

Exercise 58

♩ = 64

In G & D
